FREE!

RACY 2009 CALENDAR!

£1.60 Sp €2.95/Gr €3.45

31 Oct - 6 Nov 2008
www.nuts.co.uk

Nuts

BRITAIN'S BIGGEST SELLING MEN'S WEEKLY!

TOPLESS TV BABES SPECIAL!

FREE AT LAST!

BIG BROTHER'S JENNIFER!

TOPLESS FOR THE FIRST TIME!

PLUS! 50 TOPLESS TV STARS!

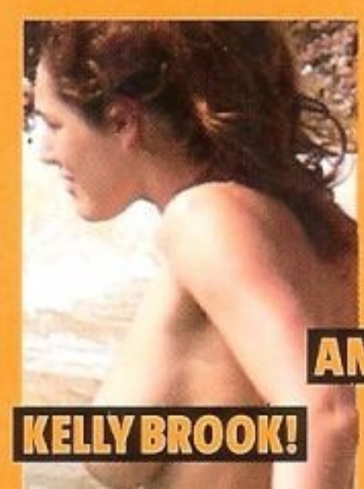

BOND BLOWOUT!
- 007 SPEAKS!
- *NUTS* TESTS HIS CAR!

REVEALED: HULL CITY'S SECRET WEAPON!

LEWIS ON THE RACE OF HIS LIFE!

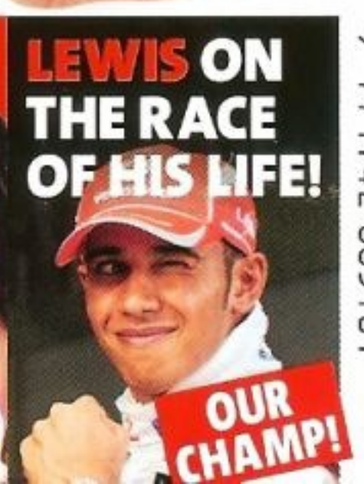

9 771742 885101 44

BB'S JENNIFER

The *Big Brother* babe unveils her eye-popping new boobs, only in *Nuts*!

TOPLESS FOR
THE FIRST TIME!

We at *Nuts* feel it's important to bring you, our valued readers, the things you want to see before anyone else, so close your eyes, wish for something and we'll see what we can do… What's that? You want *Big Brother 9* stunner Jennifer Clarke showing her new boobs for the first time in a jaw-droppingly hot, topless shoot? Ta-daa! We've gone and done it again! So feast your eyes on the Durham delight baring all, while we look into getting that Ferrari you're after…

Her door-to-door selling technique was excellent

Hi Jen! What bust size are you now? I went from a 32B to a 32DD! There's quite a lot of difference, but I think if you're going to get them done, you might as well do it so it's noticeable. Now I can fill a bra and there's something to play with, too! The only thing is, when I go jogging I can really feel them.

How did you decide on the size? I wanted to be at least a D-cup because I wanted a size that would look good with a jumper on. I also wanted to be able to wear a dress and have something showing.

What made you unveil them in *Nuts* for the first time? The first sexy shoot I did was with *Nuts* and you've been really supportive of me. You ran my calendar, too, so I thought if I'm going to unveil them in any magazine, it would have to be *Nuts*. I wouldn't want to disappoint your readers by going to a lesser magazine!

Do you struggle to stop yourself playing with them? Yes, I do! It's like having a couple of new toys to play with – so I'm always touching and squeezing them! I have to moisturise them every day so that involves a lot of creamy caresses and gentle rubbing.

What do they feel like? I thought they'd feel unrealistic, but mine feel natural and soft. If you didn't know I'd had a boob job, you wouldn't be able to tell the difference.

Have all your girlie mates had a grope to see? All the time! I can't say I blame them, though! As soon as I saw my mates they were like, "Come on, get them out!" They couldn't stop groping them and after they had a squeeze, they ➡

LINGERIE (THIS PAGE AND PREVIOUS PAGE): MIMI HOLIDAY

No matter what, she couldn't get the shoe off

"My next calendar will be so sexy, you'll have to take a cold shower!"

all wanted bigger boobs! So if there's a spate of boob jobs in the next few weeks, I'm responsible!

Your calendar doesn't have your new boobs in. How will you make it up to fans who've already bought one? By making my next calendar even sexier! It'll be so hot you'll have to take your clothes off when you look at it and have a cold shower!

Is it a pain having to buy more moisturiser to keep your new boobs looking good during the credit crunch? Yes! It's annoying because my boobs are bigger, so I need more of everything to cover them – including lots of sexy bras! Maybe I'll just save money and walk around holding them instead!

Have your new boobs had a public showing yet? I went out with my mates in London recently and they went down very well! I noticed the boys struggled to talk to my face a little bit, but all blokes love boobs, so I don't blame them.

Are your new boobs more fun in the bedroom? I don't know yet because I haven't had the chance to find out. But they're called fun bags, so how could they not be? I'm sure your readers could think of plenty of fun things they could do with them! ➡

LINGERIE: LA SENZA, PRIMARK, MYTIGHTS.COM SHOES: SCHUH

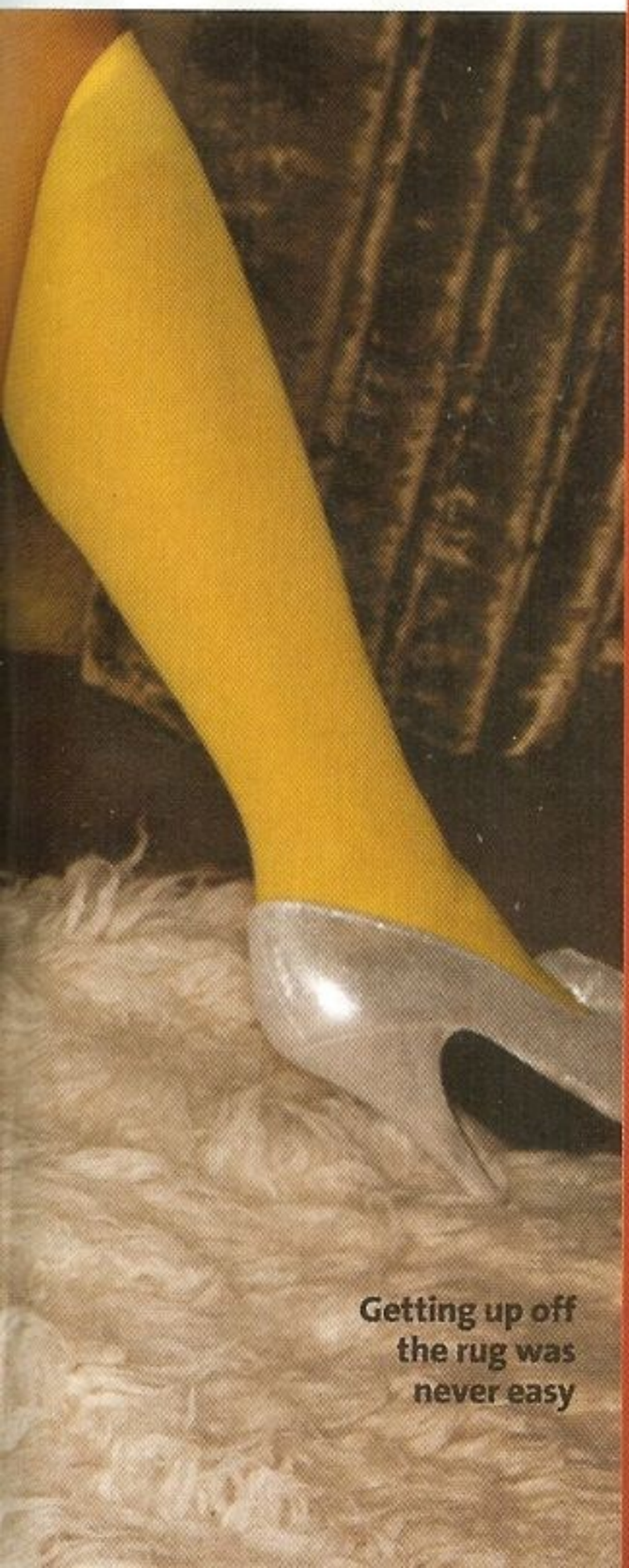

Getting up off the rug was never easy

She just loved to wallpaper

"I'll be sunbathing topless all the time from now on!"

Does it take some time getting used to the size? It did, but it's been a few weeks since I had them done.
Have you knocked anything over with them yet? No, not yet, but I'm being very cautious because I don't want to bang them.
Have you named them yet? Yes, they're called "The Twins" because twins are so much more fun!
Is there anything you can do with your new boobs that you couldn't with the old ones? Well, I've got a great cleavage now, so I can wear strapless tops. I can also hold a beer bottle between them if my arms are together, which is handy!
Finally, this is your first time topless in *Nuts*, so can you tell us about these other firsts: When was the first time you went skinny dipping? Two years ago when I was on my hols abroad. It was in the sea, but there weren't many people around so I didn't flash anyone!
Went sunbathing topless? I've never sunbathed topless, yet! But seeing as they're now out in a magazine, I can go topless all the time!
Kissed another girl? A few years ago when I was in college. It was only a drunken laugh – nothing too full-on! Girls are good kissers, so it's a nice thing to experience. ■

"This is the collarbone. No, up here!"

50 TOPLESS TV STARS!

Brilliant boob shots of the hottest girls on the box!

Page Up | Page Down | +24 Hours | -24 Hours

Press SELECT to view

1 BIANCA GASCOIGNE

Celebrity Gladiators (Sky1)
It's no surprise the busty TV beauty can't find a bikini top to fit her 34DD boobs.

2 EMMA B

Cirque De Celebrité (Sky1)
The B in her name stands for Blocksage, but it should probably stand for busty.

3 MICHELLE MARSH

CelebAir (ITV2)
Switch on now to see our mega-boobed *Nuts* babe as a sexy air hostess.

4 MADELINE ZIMA

Californication (FIVE)
If you want to see this pert pair in all their glory, tune in to this filly-filled comedy.

5 TILA TEQUILA

A Shot At Love 2 (MTV)
Tila's hot, likes girls and boys, and has a cracking body. What's not to like?

6 MISCHA BARTON

The OC (C4)
Judging from this shot of top totty Mischa, OC could stand for overflowing cups.

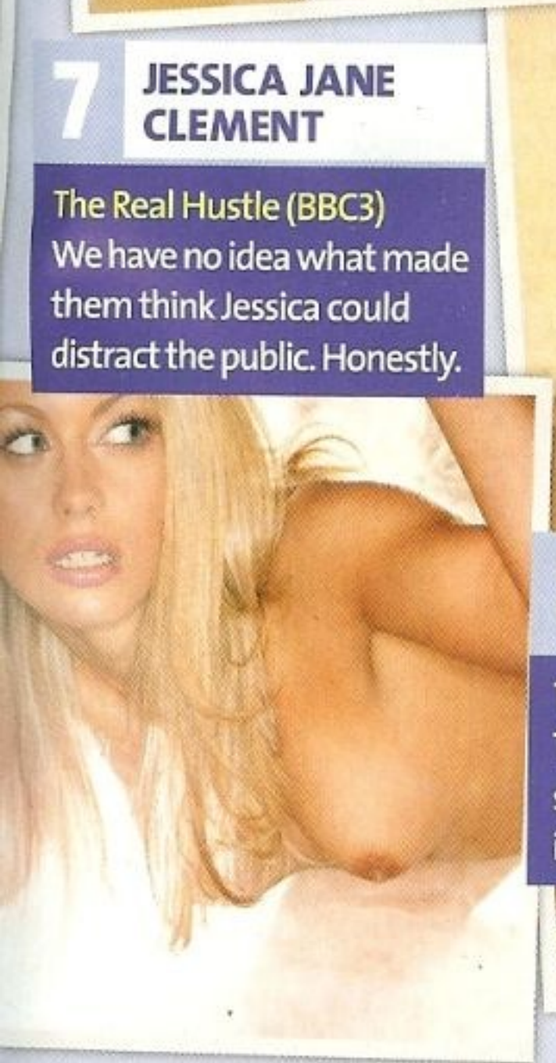

7 JESSICA JANE CLEMENT

The Real Hustle (BBC3)
We have no idea what made them think Jessica could distract the public. Honestly.

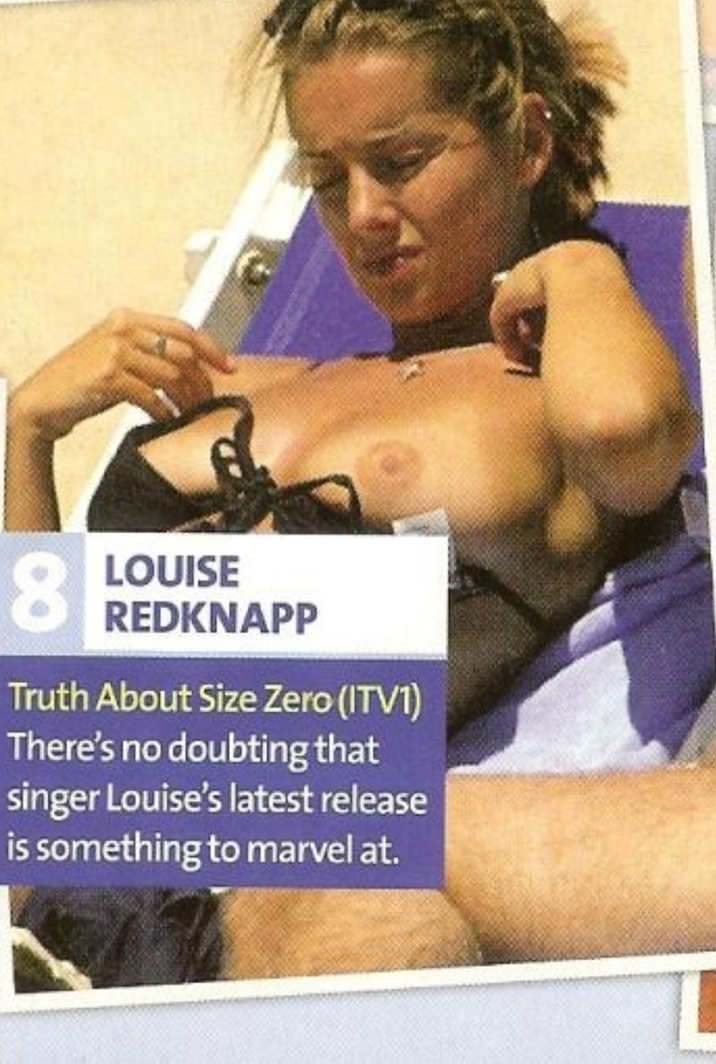

8 LOUISE REDKNAPP

Truth About Size Zero (ITV1)
There's no doubting that singer Louise's latest release is something to marvel at.

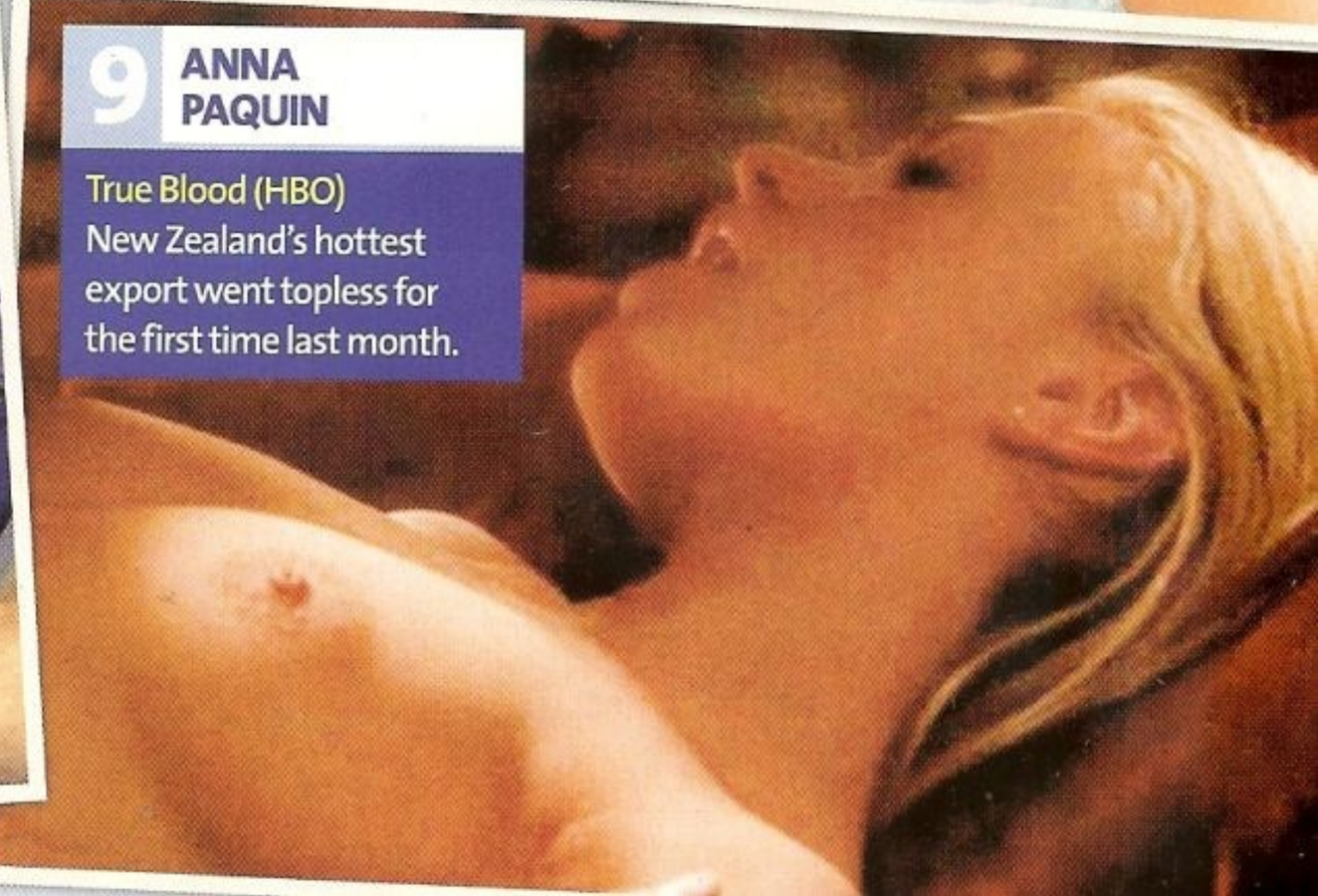

9 ANNA PAQUIN

True Blood (HBO)
New Zealand's hottest export went topless for the first time last month.

50 TOPLESS TV STARS!

10 DENISE VAN OUTEN

Who Dares Sings (ITV1)
This Basildon babe shows us why Essex girls do it best with this hot tub tease.

11 NICOLETTE SHERIDAN

Desperate Housewives (C4)
If our housewife looked like this, we'd never set foot out of the front door again!

12 CHERYL COLE

The X Factor (ITV1)
The Girls Aloud star boobed when she leaned in to kiss her hubby on a night out.

13 HOLLY MARIE COMBS

Charmed (TNT)
Holly played a witch in the hit show and this shot of her early work is just magic!

14 HEIDI KLUM

Project Runway (Bravo)
Designer spends hours on a creation, model steals the show by flashing. We like!

15 EMILY SCOTT

Cirque De Celebrité (Sky1)
The Aussie model failed to impress with her circus skills but we still like her big tops.

16 KIM CATTRALL

Sex And The City (C4)
If all women wore their dresses like this, the world would be a happier place!

17 PAMELA ANDERSON

Girl On The Loose (E!)
The former *Baywatch* babe looks even better without her famous red swimsuit!

18 SOPHIE BLAKE

Speedway (Sky Sports)
How do you make bike races more exciting? Easy – add the stunning Sophie!

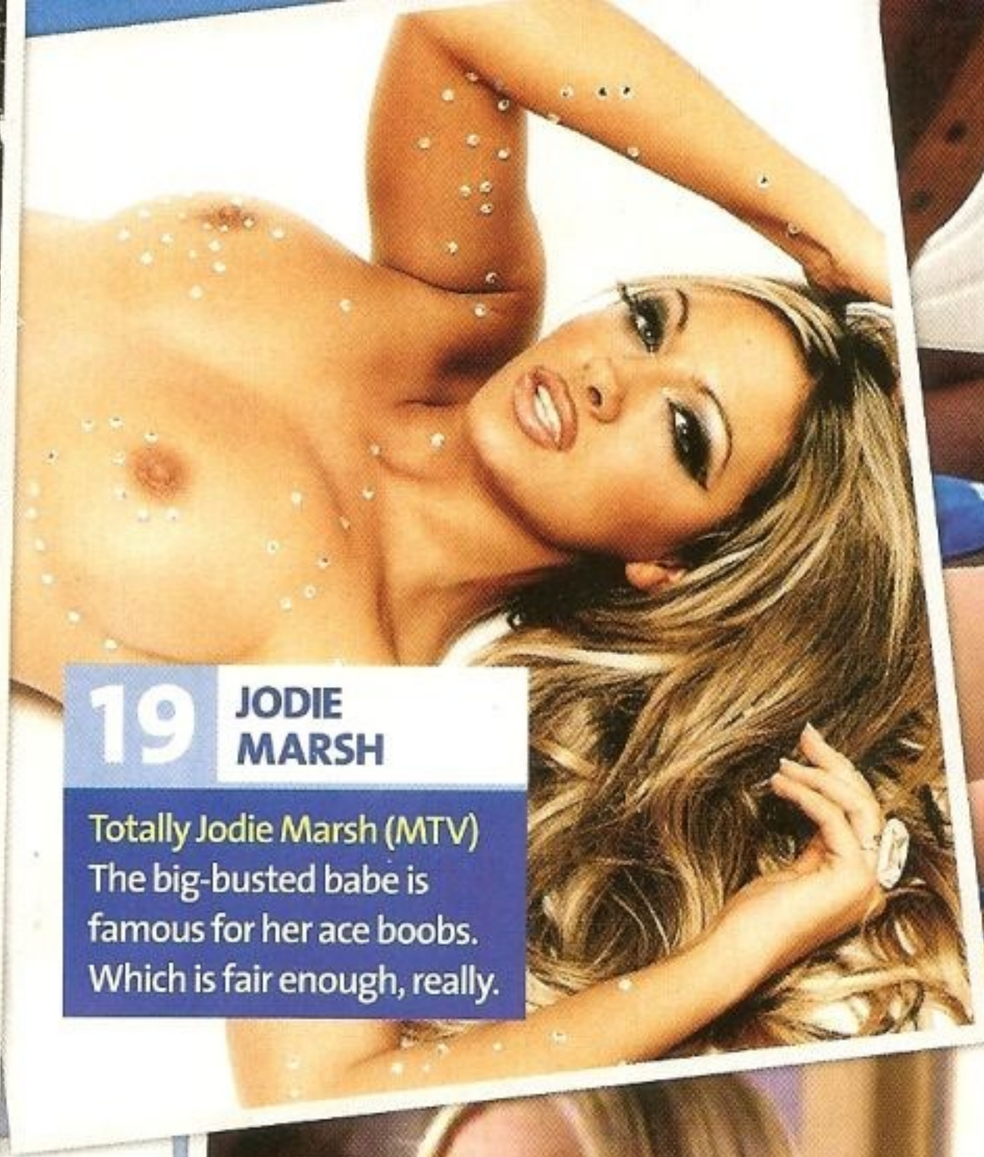

19 JODIE MARSH

Totally Jodie Marsh (MTV)
The big-busted babe is famous for her ace boobs. Which is fair enough, really.

20 ADELE SILVA

Emmerdale (ITV1)
The former farm girl is happily bathing as nature intended on her holidays.

22 ERIN McNAUGHT

Neighbours (BBC1)
"Everybody needs good neighbours." If they looked like this, we'd have to agree!

21 EMILY PROCTER

CSI:Miami (C5)
Forget Miami's crime scene, it's criminal Emily doesn't show these talents more!

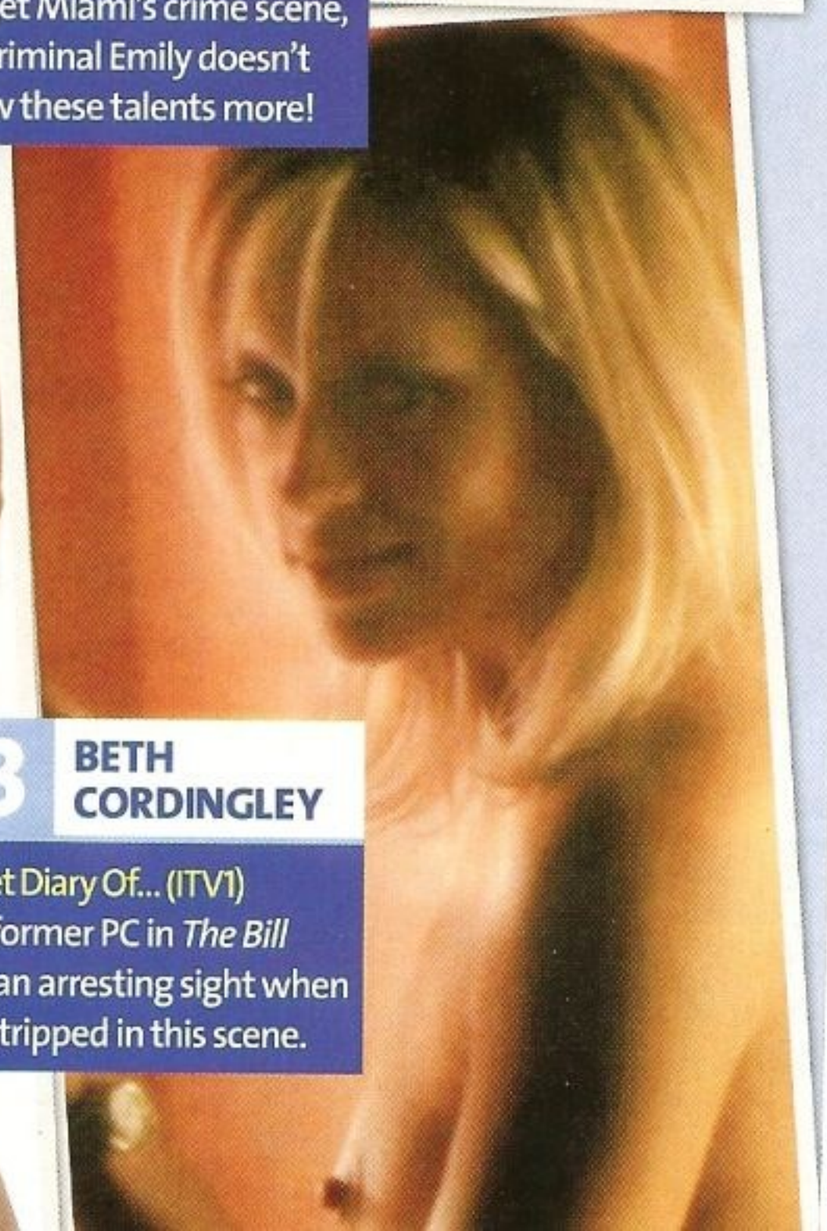

23 BETH CORDINGLEY

Secret Diary Of... (ITV1)
The former PC in *The Bill* was an arresting sight when she stripped in this scene.

50 TOPLESS TV STARS!

24 ALYSSA MILANO

Charmed (TNT)
From pop star to TV hottie, it's only natural that Alyssa's next stop is *Nuts* magazine!

25 JORDAN

Katie & Peter: TNC (ITV1)
Few things are greater than the sight of a topless Jordan and it's easy to see why!

26 THE CHEEKY GIRLS

Peter Kay's Britain's... (C4)
Monica and Gabriela enjoy getting their boobs out, and that's fine by us! Cheeky!

27 ABBEY CLANCY

The Fashion Show (ITV1)
Luckily, the clothes show presenter is less interested in wearing clothes off-set!

28 NATALIE DORMER

The Tudors (BBC1)
Lovely Natalie played Anne Boleyn in the show. History just got very interesting!

29 JAIME PRESSLY

My Name Is Earl (C4)
Yet another example of the exceptional eye candy in the hit American comedy.

30 PATSY KENSIT

Holby City (BBC1)
If all NHS nurses were as stunning as Patsy, we'd be queuing to get into A&E!

31 REBECCA ATKINSON

Shameless (C4)
There's no shame in showing off what you've got when you're this lovely.

32 ANNA FRIEL

Pushing Daisies (ITV1)
Looking at this picture, it's not hard to see why Anna's a Golden Globe nominee.

33 AUDRINA PARTRIDGE

The Hills (MTV)
The US reality TV star has a great career in front of her, among other things.

34 SARAH JAYNE DUNN

Hollyoaks (C4)
This *Hollyoaks* babe puts the chest in Chester with this rather revealing snap.

35 WHITNEY PORT

The Hills (MTV)
Forget the hills, we're more interested in the amazing view on display here!

36 PARIS HILTON

My New Best Friend... (MTV)
Paris' TV show is about finding a new best mate. We doubt she'll struggle!

37 ALEX SIM-WISE

In Bed With... (Sumo TV)
The *Nuts* babe spent most of the time on her show topless – which we liked!

50 TOPLESS TV STARS!

38 KYM MARSH

Coronation Street (ITV1)
If you don't normally watch this ITV soap, here are two reasons why you should!

39 BILLIE PIPER

Secret Diary Of A Call... (ITV1)
Playing a call girl has meant lots of awesome naughty moments like this for Billie.

40 LISA SNOWDON

Strictly Come Dancing (ITV1)
How do you get lads tuning into a show about dancing? Easy, put ladies like Lisa in it!

41 LILY ALLEN

Lily Allen & Friends (BBC3)
This isn't a promo shot for lovely Lily's show, although it could be with that title.

42 JAIME MURRAY

Dexter (FX)
There are many reasons to watch this brilliant drama. Here are our favourite two.

43 KELLY BROOK

Dirty Dancing... (LivingTV)
We're not ones to judge but after seeing this pic, we'd give Kelly ten out of ten.

44 NIKKI SANDERSON

Heartbeat (ITV1)
The former *Corrie* star reveals what made her so popular in Weatherfield.

WORDS: ADAM RALPH PHOTOS: CELEBRITYPICTURES.COM, BIGPICTURES.COM, POPSTARPICTURES.COM, SPLASH, MATRIX, SCOPE FEATURES, ALPHA, LANDMARK MEDIA, PA, RICH PHOTOS, WENN, PIC DESK, LFI, PAUL MUSSO, SOLARPIX

45 TERI HATCHER

Desperate Housewives (C4)
This pic proves it's not just Teri's acting ability that makes her the big bucks.

46 HEATHER GRAHAM

Scrubs (E4)
Heather set pulses racing as the gorgeous Roller Girl in hit film *Boogie Nights*.

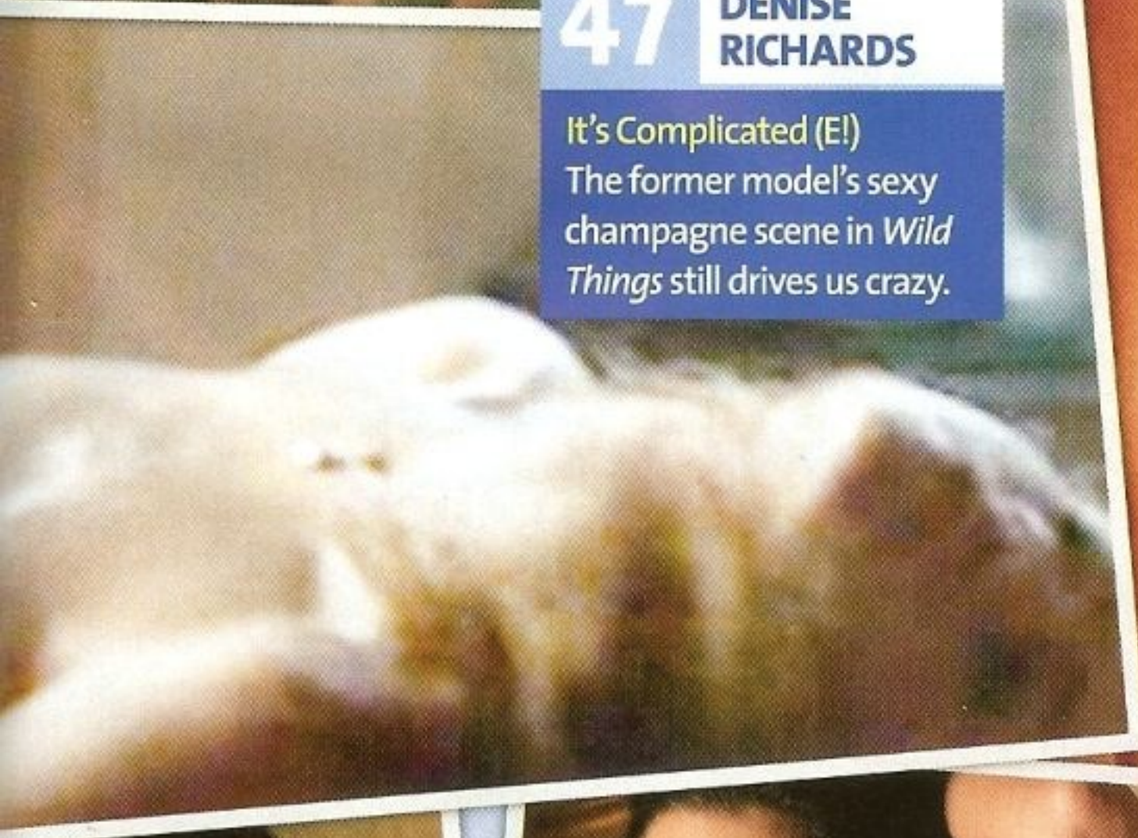

47 DENISE RICHARDS

It's Complicated (E!)
The former model's sexy champagne scene in *Wild Things* still drives us crazy.

48 KEELEY HAWES

Ashes To Ashes (BBC1)
Here's the hot body Keeley keeps concealed when playing a detective on TV.

49 STEFANIE WEBBER

Next Top Model (LivingTV)
The catwalk cracker has one of the best pair of boobs we've ever seen on a model.

50 NAOMI M'BANK-SMITH

Shipwrecked (C4)
If we had Naomi's buoyancy aids, we wouldn't mind being left on a desert island.